

TRIM / DOORS

JOB #: BAR70 000008 Page ____ of ____
 DAVIS PFISTER (CEDAR KEY GRANDE II 4.29,TUS)
 Address: 3038 EAGLES FLIGHT PLACE
 Sign *Beverly Pfister*
 Sign *M. Davis*
 Date *3/26/26*

Traditional
Crown
Molding

Traditional
Crown in
Tray Ceiling
on Exhibit A

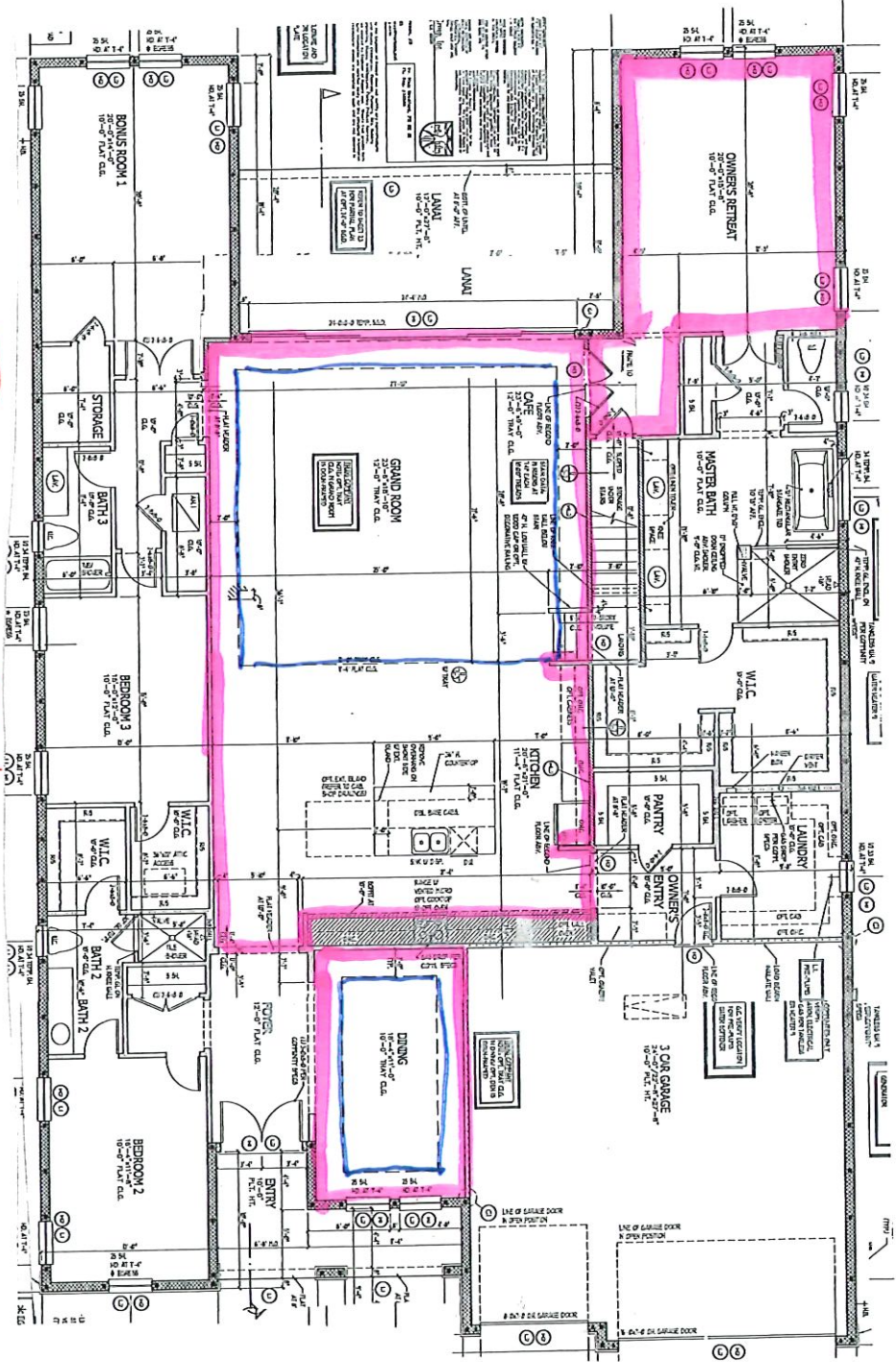

| | | | |
|-----|------|---|---|
| 2.0 | 4.29 | CEDAR KEY GRANDE II - LOT 8 BARRINGTON PRESERVE 70s 3038 EAGLES FLIGHT PL., BRANDON, FL 33511 TUSCAN - GARAGE RIGHT (145 MPH) | WEST BAY <small>CONSTRUCTION</small> |
|-----|------|---|---|

TRIM / DOORS

JOB #: BAR70 000008 Page ____ of ____
DAVIS PFISTER (CEDAR KEY GRANDE II 4.29,TUS)
Address: 3038 EAGLES FLIGHT PLACE
Sign *Bobby J. Pista*
Sign *W.P. Davis*
Date *3/26/24*

**NO ADDITIONAL
INVESTMENTS SELECTED**

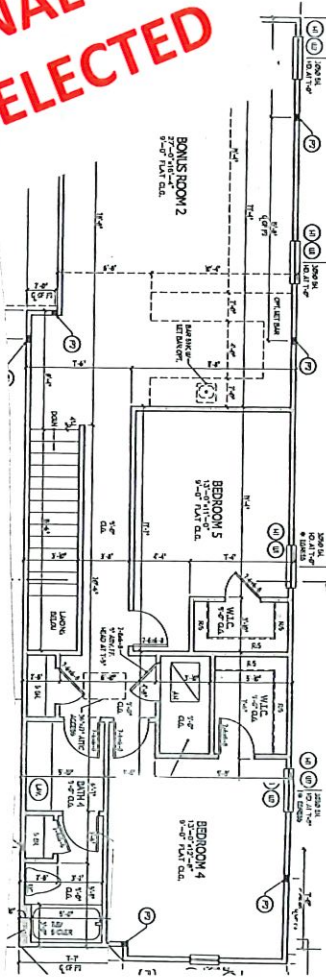

| | | | | |
|-----|------|---|--|----------|
| 2.1 | 4.29 | CEDAR KEY GRANDE II - LOT 8 BARRINGTON PRESERVE 70s 3038 EAGLES FLIGHT PL., BRANDON, FL 33511 TUSCAN - GARAGE RIGHT (145 MPH) | Produced on 3/17/24 Sheet No. 001 of 014 Rev. 001 of 001 | West Bay |
|-----|------|---|--|----------|

JOB #: BAR70 000008 Page ____ of ____
DAVIS PFISTER (CEDAR KEY GRANDE II 4.29,TUS)
Address: 3038 EAGLES FLIGHT PLACE
Sign *Bucary J. Pirota*
Sign *MED*
Date *3/20/26*

Cedar Key Grande

Artisan Series

2-Car Garage



Mediterranean A | FMA6



Tuscan A



Coastal C | COA1



Modern | MOD2



Modern Farmhouse | MFH4

Initial
MED

DS
BJP



homesbywestbay.com

*FRONT WINDOWS, ENTRY/PORCHES AND ROOM DIMENSIONS MAY VARY PER ELEVATION
*REFERENCE MASTER PLAN SETS FOR ACTUAL SQUARE FOOTAGE TOTALS AND ENTRY LAYOUTS

*Artist's conceptual rendering. Actual construction may vary in color, features and dimensions. Availability, specifications, and pricing are subject to change without notice. All plans require developer approval and may be modified in order to comply with these developer requirements. Please speak with a Homes by West Bay Community Sales Manager for current information and about options where available. © 2025 Homes by West Bay LLC, CRC #057247. All rights reserved. Not an offer to purchase where prohibited by law. Broker Participation Welcome. 082724

BAR



LEVEL 3
TRIDENT

Borrowing from Craftsman style, this design provides a bold mix of strong textures punctuated by gray glass inserts to be the centerpiece of your home's facade.

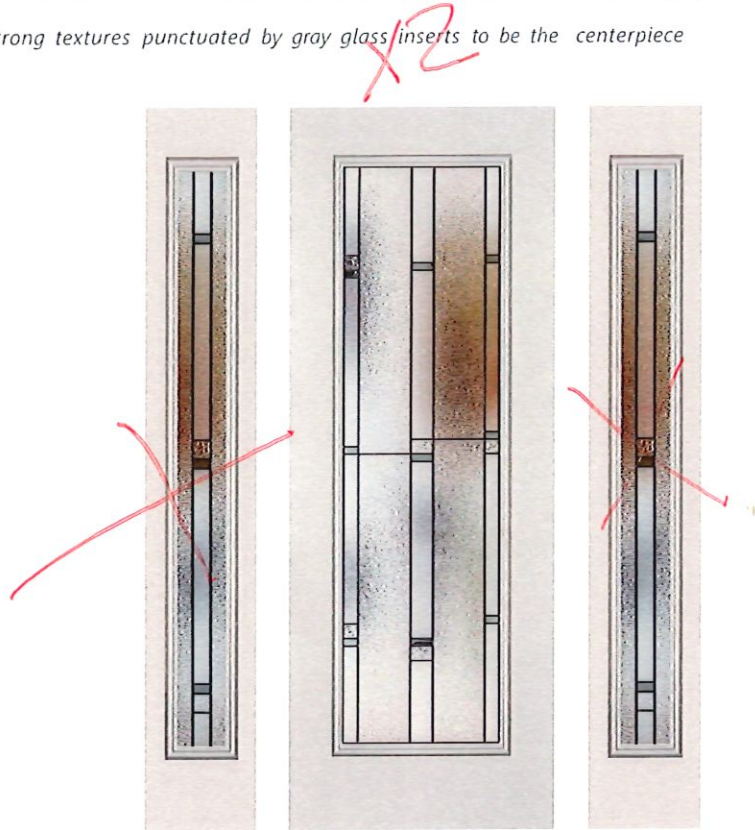
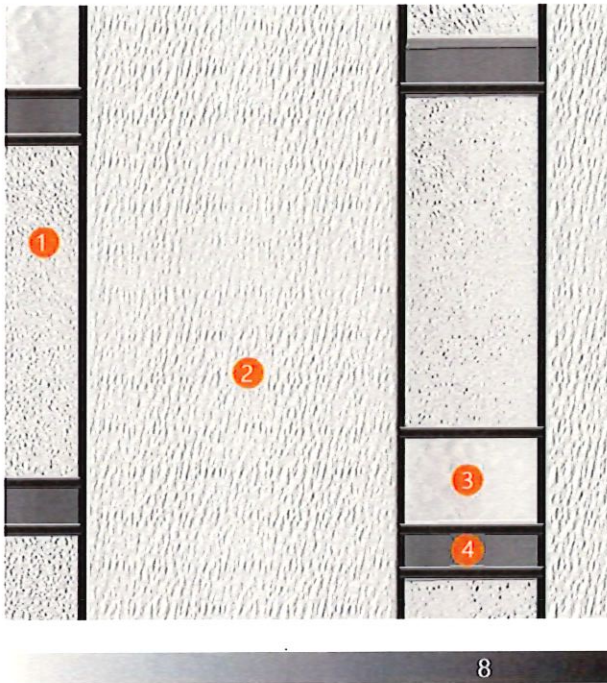

PRIVACY RATING
 INCREASING OBSCURITY →

- 1 Pear
- 2 Granite
- 3 Aqualite
- 4 Gray Baroque
- Black Patina Caming

- DOOR: Trident Full Glass with Black Patina Caming** QTY: 2
- SIDELITE: Trident Full Glass with Black Patina Caming** QTY: 0

OPTIONAL IMPACT DOORS - AVAILABLE PER COMMUNITY SPECIFICATION:

- DOOR: Trident Full IMPACT Glass with Black Patina Caming** QTY: ____
- SIDELITE: Trident Full IMPACT Glass with Black Patina Caming** QTY: ____





JOB #: BAR70 000008 Page ____ of ____
DAVIS PFISTER (CEDAR KEY GRANDE II 4.29,TUS)
Address: 3038 EAGLES FLIGHT PLACE
Sign: *Bruce J. Pfister*
Sign: *MZD*
Date: *3/20/26*

Door Hardware-Satin Nickel

- INCLUDED Level 1**
Entry Door Handle set
Style: Plymouth
Finish: Satin Nickel



X2



- Interior Entry Door Hardware
Style: Accent Lever
Finish: Satin Nickel



- Interior Door Hardware
Style: Seville Lever
Finish: Satin Nickel





JOB #: BAR70 000008 Page ____ of ____
DAVIS PFISTER (CEDAR KEY GRANDE II 4.29,TUS)
Address: 3038 EAGLES FLIGHT PLACE
Sign: *Beverly J. Pfister*
Sign: *MEL DAVIS*
Date: *3/20/26*

Interior Doors-Hollow Core

Included Level 1

- Colonist
6-Panel Wood Grain



Cedar Key Gran

Artisan Series

JOB #: BAR70 000008 Page ____ of ____
 DAVIS PFISTER (CEDAR KEY GRANDE II 4.29,TUS)
 Address: 3038 EAGLES FLIGHT PLACE
 Sign *Beverly J. Pfister*
 Sign *NEIDNER*
 Date *3/20/26*

Optional Crown Molding Layout- For Reference Only

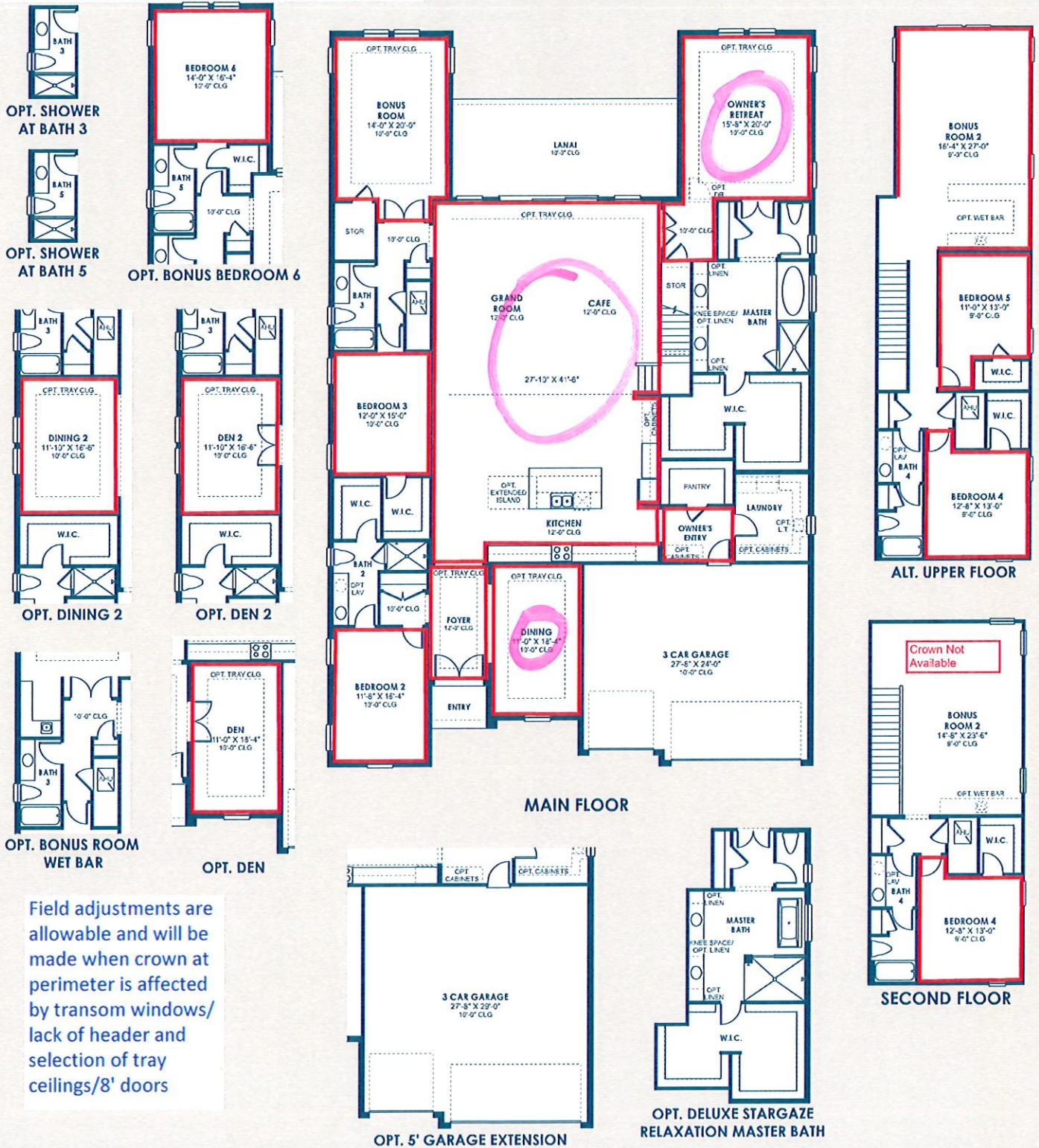

Field adjustments are allowable and will be made when crown at perimeter is affected by transom windows/ lack of header and selection of tray ceilings/8' doors



JOB #: BAR70 000008 Page ___ of ___
DAVIS PFISTER (CEDAR KEY GRANDE II 4.29,TUS)
Address: 3038 EAGLES FLIGHT PLACE
Sign Bruce J. Weston
Sign MEDS
Date 3/20/2016

OPTIONAL – PAINTED CROWN MOLDING AT CEILING

Paint will be standard trim paint color unless optional trim paint color selected.

See Floor Plan For Locations



Traditional 5 1/4" Painted Crown
Rooms: _____

Dining, Grand Room
owner's Retreat

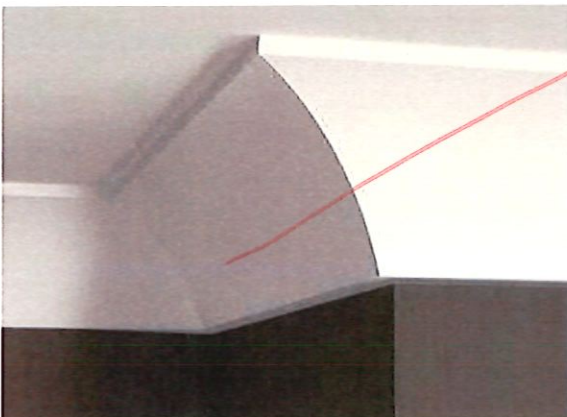

Coastal 5 1/4" Painted Cove Crown
Rooms: _____

Cedar Key Grande

Artisan Series

JOB #: BAR70 000008 Page ____ of ____
 DAVIS PFISTER (CEDAR KEY GRANDE II 4.29,TUS)
 Address: 3038 EAGLES FLIGHT PLACE
 Sign *[Signature]*
 Sign *[Signature]*
 Date *3/20/26*

Stair Railing Cut Sheet - For Reference Only

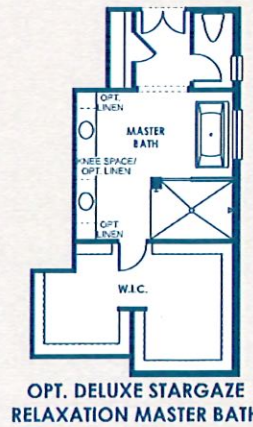
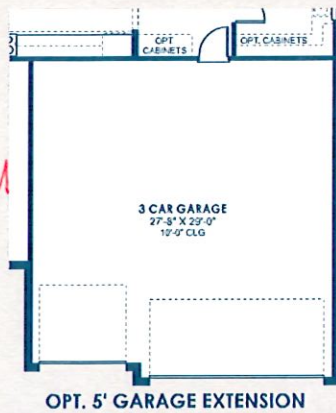
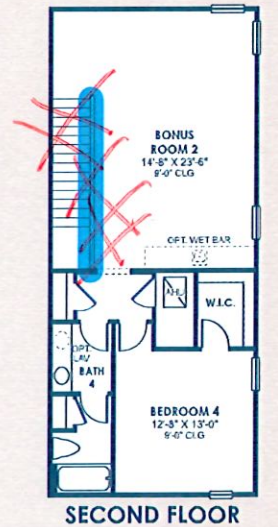
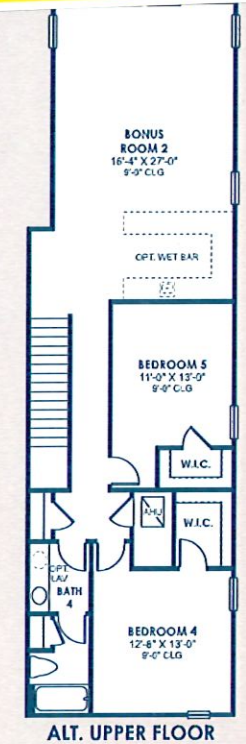
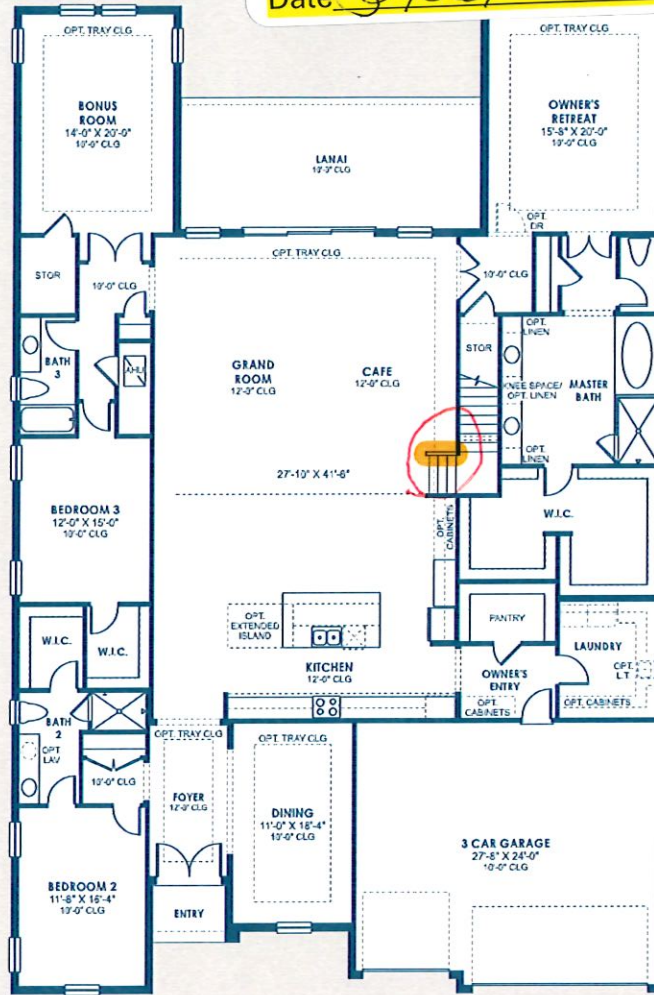
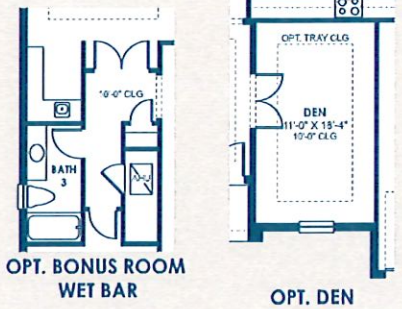
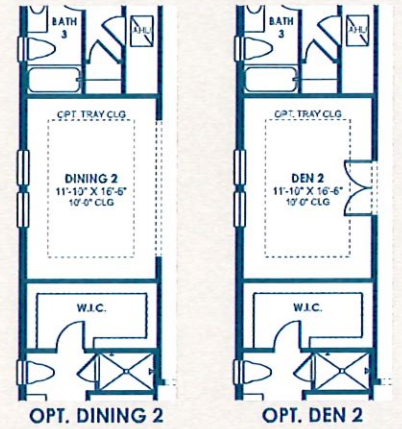
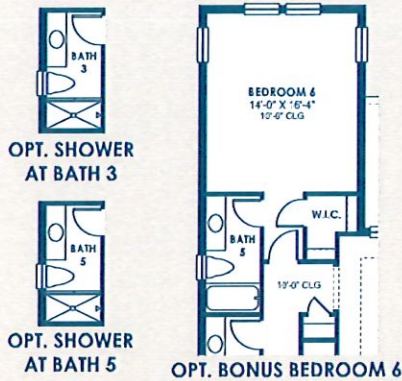

1st Floor to 1st Landing
 2nd Floor Overlook
Not Declined

FRONT WINDOWS, ENTRY/PORCHES AND ROOM DIMENSIONS MAY VARY PER ELEVATION
 REFERENCE MASTER PLAN SETS FOR ACTUAL SQUARE FOOTAGE TOTALS AND ENTRY LAYOUTS

*Artist's conceptual rendering. Actual construction may vary in color, features and dimensions. Availability, specifications, and pricing are subject to change without notice. All plans require developer approval and may be modified in order to comply with these developer requirements. Please speak with a Homes by West Bay Community Sales Manager for current information and about options where available. © 2025 Homes by West Bay LLC, CRC #057247. All rights reserved. Not an offer to purchase where prohibited by law. Broker Participation Welcome. 031825



SF75



JOB #: BAR70 000008 Page ___ of ___

DAVIS PFISTER (CEDAR KEY GRANDE II 4.29,TUS)

Address: 3038 EAGLES FLIGHT PLACE

Sign Beverly J. Davis

Sign M.Z. Davis

Date 3/20/20

OPTIONAL – Stair Railings ILO Kneewall

Stair Railing – TRADITIONAL

LOCATIONS:

- First Floor To First Landing
- First To Second Landing
- Second Floor Overlook(s)
- Optional Overlook(s)

Includes:

- Stained Handrail
- Stained Traditional Newel Post
- Painted Wood Spindles ILO Knee Wall on Painted Skirt



Stair Railing - COASTAL

LOCATIONS:

- First Floor To First Landing
- ~~First To Second Landing~~
- ~~Second Floor Overlook(s)~~
- ~~Optional Overlook(s)~~

Includes:

- Stained Handrail
- Stained Square Coastal Newel Post
- Painted Square Coastal Wood Spindles ILO Knee Wall on Painted Skirt

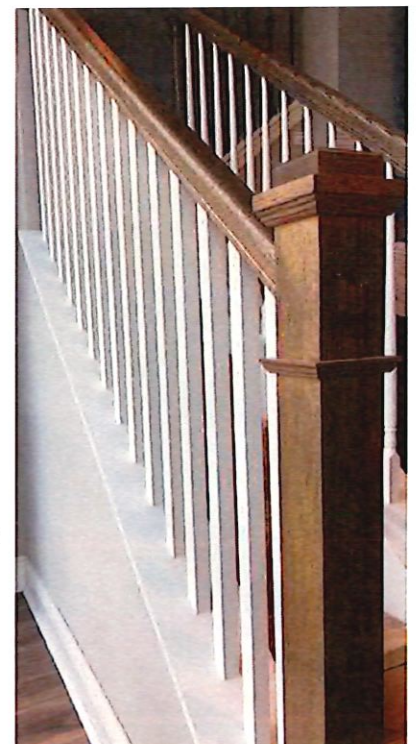

JOB #: **BAR70 000008** Page ____ of ____
DAVIS PFISTER (CEDAR KEY GRANDE II 4.29,TUS)
 Address: **3038 EAGLES FLIGHT PLACE**
 Sign Beverly J Pfister
 Sign MELISSA
 Date 3/20/2016



BACKSPLASH TILE WORKSHEET

HERRINGBON MOSAIC - HORIZONTAL

NOT TO SCALE

LOCATION: KITCHEN

OPTION MAIN KITCHEN Y N
 OPTION TILE TO CEILING AT HOOD Y N N/A
 OPTION KITCHEN EXTENSION Y N N/A

WETBAR/BUTLER'S PANTRY

OPTION WETBAR Y N
 OPTION EXTEND ABOVE NORMAL HT. Y N N/A
 OPTION BUTLER'S PANTRY Y N
 OPTION EXTEND ABOVE NORMAL HT. Y N N/A

BATHROOM AT SINK-LISTELLO ONLY

BATH # _____ LOCATION: _____
 INCLUDE CABINET DRAWING _____

LAUNDRY ROOM

OPTION LAUNDRY _____ Y N
 OPTION EXTEND ABOVE NORMAL HT. _____ Y N N/A

IF RECTANGLE TILE CIRCLE ORIENTATION

HORIZONTAL



EXAMPLE OF PATTERN - COLOR NOT AS SHOWN



PLACE DIRECTLY ON COUNTERTOP DELETING INCLUDED 4" BACKSPLASH

PLACE ON INCLUDED 4" BACKSPLASH

Schluter Finished Edge for Backsplash

- Metal Edge-Brushed Nickel
- Metal Edge-Brushed Graphite
- Metal Edge-Bright White
- Metal Edge-Brushed Brass

WALL TILE NAME: L3 Modern Pursuit Herr SIZE: 1x3 COLOR: 151 White Mix
 LISTELLO NAME: Decline SIZE: --- COLOR: ---
 LISTELLO TILE QTY: --- PLACEMENT APPROXIMATELY: _____
 WALL GROUT: #/NAME: SEE ADDENDUM/PO ---

ADDITIONAL KITCHEN DRAWING INCLUDED IF OTHER THAN SINGLE STRAIGHT ROW- CIRCLE Y N N/A

LINER: Decline SIZE: --- COLOR: ---
 LINER QTY: --- PLACEMENT APPROXIMATELY: _____

BACKSPLASH

MODEL: **PLAN 4.29**
CEDAR KEY GRAND II

GARAGE: RIGHT
DATE: 11/25/2024
REVISED: 03/13/2025

JC JOB #: BAR70 000008 Page ___ of ___
D DAVIS PFISTER (CEDAR KEY GRANDE II 4.29,TUS)

A Address: 3038 EAGLES FLIGHT PLACE

S Sign *Buendia & Pfister*
S Sign *W.P. Davis*
D Date *5/20/26*

Backsplash To ceiling Hood

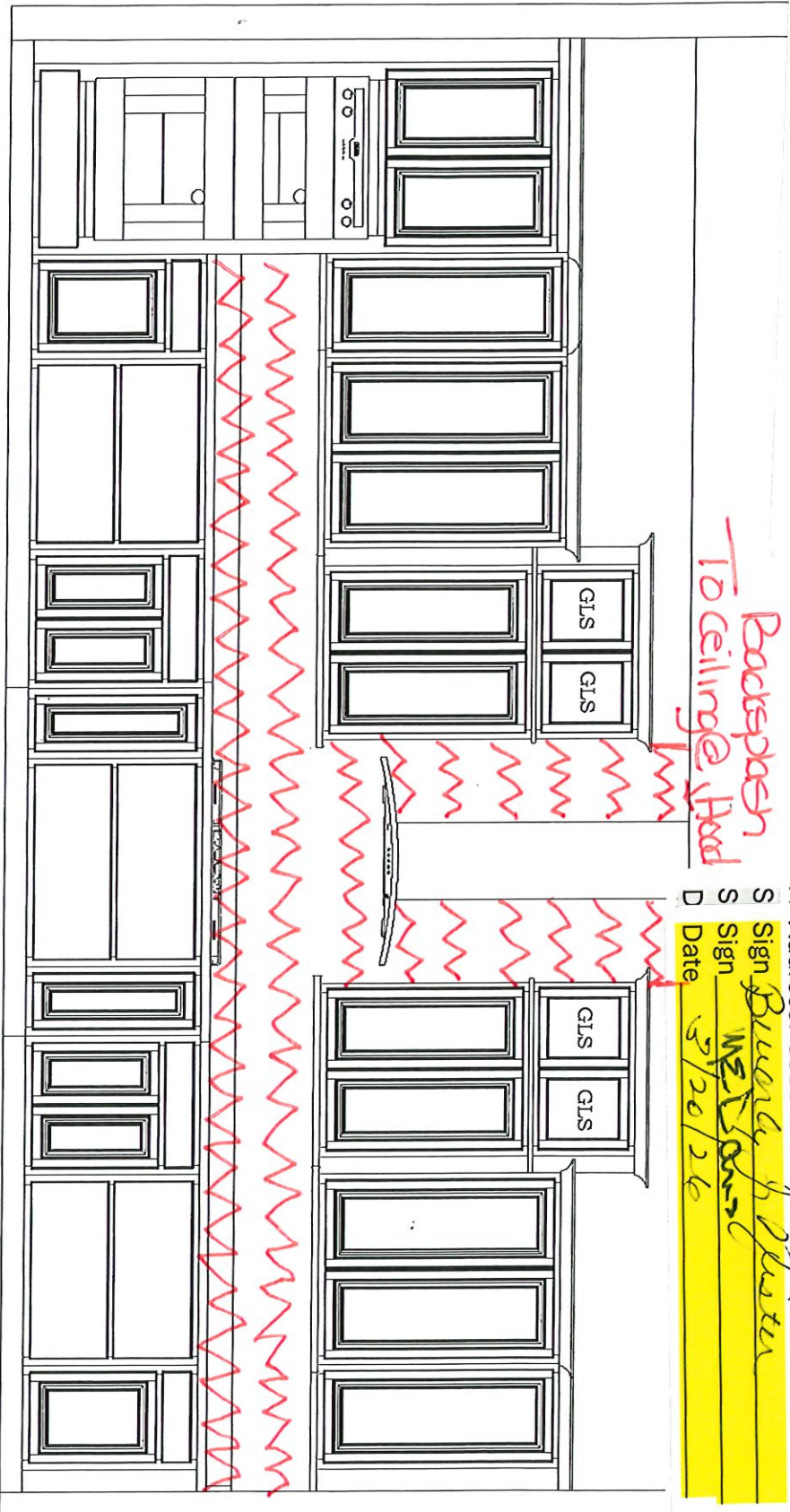

CONNOISSEUR GOURMET KITCHEN

DELETE INCLUDED 4"
COUNTERTOP BACKSPLASH

Designer: James Ward

Note: This drawing is an artistic interpretation of the general appearance of the design. It is not meant to be an exact rendition.

Designed: 01/27/25
Printed: 01/27/25

*Dwms
5/18
cc
ATCC*

35

CONNOISSEUR GOURMET

TOE KICK

Drawing #: 1

BACKSPLASH

MODEL: **PLAN 4.29**
CEDAR KEY GRAND II

GARAGE: RIGHT
DATE: 11/25/2024
REVISED: 03/13/2025

JOB #: **BAR70 000008** Page ___ of ___
DAVIS PFISTER (CEDAR KEY GRANDE II 4.29,TUS)
Address: 3038 EAGLES FLIGHT PLACE

Sign *Davis Pfister*
Sign *Davis Pfister*
Date *3/20/25*

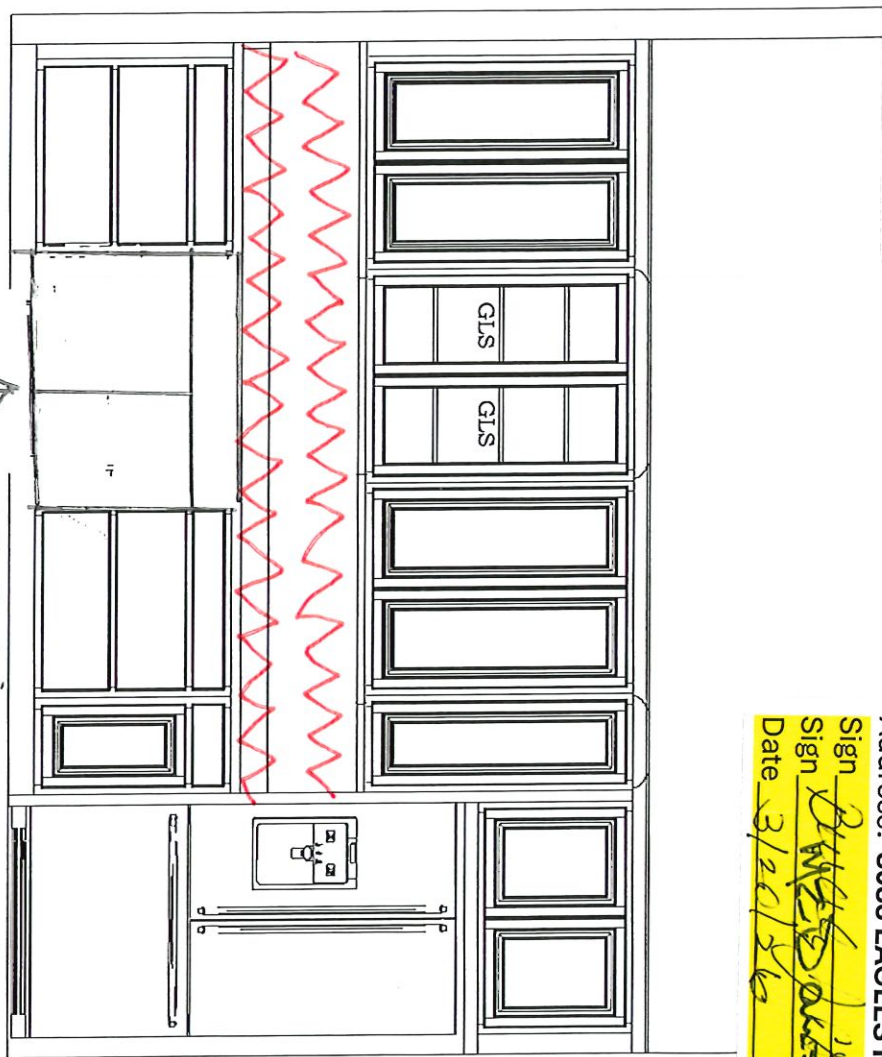

DELETE INCLUDED 4"
COUNTERTOP BACKSPLASH

← 36" Cabinet I/O Bar Center
CONNOISSEUR GOURMET KITCHEN

Scum8
Squ8
CC
dtcc

Designer: James Ward
Note: This drawing is an artistic interpretation of the general appearance of the design. It is not meant to be an exact rendition.

Designed: 01/27/25
Printed: 03/12/25

20

CONNOISSEUR GOURMET FLOORPLAN Drawing #: 1



NOT TO SCALE
 All locations are approximate. May need to be adjusted in field due to stud placement, tile size, window location, etc.

BATHROOM TILE WORKSHEET
 WALK IN SHOWER

circle MASTER BATH BATH#

LOCATION: *Owners Retreat*

NOT TO SCALE

DELETE STANDARD BATH ACCESSORIES Y N
 INCLUDES SOAPDISH, TOILET PAPER HOLDER AND TOWEL BARS

OPTION - CERAMIC CORNER SHELF Y N
 QYT: _____
 CORNER LOCATION: circle SHOWERHEAD WALL / OPPOSITE SHOWERHEAD
 CORNER SHELF HEIGHT _____" AFF IF 2 _____" AFF

STANDARD SHOWER ENCLOSURE-FRAMED BRUSHED NICKEL
 INCLUDES-FRAMED, CLEAR GLASS, BRUSHED NICKEL Y N

OPTIONAL SHOWER ENCLOSURE Y N
 TYPE: circle FRAMED FRAMELESS BYPASS-SEMI FRAMELESS
 ON 42" H KNEEWALL TOTAL HT. TO 78" AFF
 FULL GLASS WALL NO KNEEWALL TO 78" H AFF
 CUSTOM SWING DOOR BARN DOOR
 METAL FINISH: circle BRUSHED NICKEL
 CHROME
 SATIN BRASS (ADDITIONAL CHG FOR SPECIALTY FINISH)
 MATTE BLACK (ADDITIONAL CHG FOR SPECIALTY FINISH)
 GLASS TYPE: CLEAR
 KNEE WALL SILL / SHOWER THRESHOLD GLACIER WHITE CORIAN

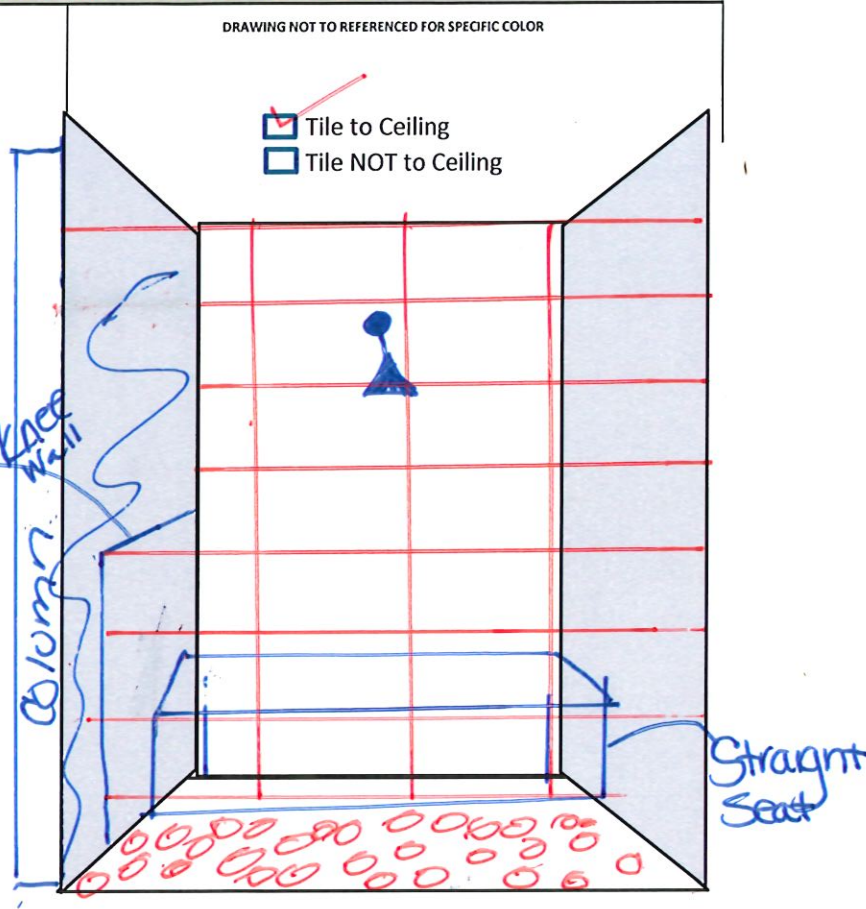

OPTION - SHOWER SEAT Y N
 CORNER STYLE LOCATION:
 STRAIGHT STYLE LOCATION: *Under Shower Head*

SHOWER WALL TILE NAME/#: *L7 Terranova TG35J*
 SIZE: *12x24*
 COLOR #/NAME: *500 Stone*
 WALL GROUT: #/NAME SEE ADDENDUM/PO

WALL TILE PATTERN INCLUDED - STRAIGHT
 OPTION - BRICK SIDE TO SIDE
 OPTION - BRICK TOP TO BOTTOM
 OPTION - DIAGONAL
 Schluter Finished Edge for Wall Tile
 Metal Edge-Brushed Nickel
 Metal Edge-Brushed Graphite
 Metal Edge-Bright White
 Metal Edge-Brushed Brass

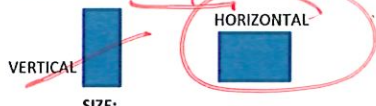

SHOWER ACCENT NAME: *Declined* SIZE: COLOR:

SHOWER ACCENT QUANTITY: PLACEMENT:

SHOWER FLOOR TILE NAME: *15 RiverRock Sliced TG464* SIZE: COLOR: *155 Vitality Mica*

SHOWER FLOOR GROUT: #/Name SEE ADDENDUM/PO
 SHOWER FLOOR TILE PATTERN IS PLACED STRAIGHT



NOT TO SCALE
 All locations are approximate. May need to be in field due to stud placement, tile size, width, etc.

BATHROOM TILE WORKSHEET
 WALK IN SHOWER

circle **MASTER BATH** BATH# 2 LOCATION: Bedroom 2

NOT TO SCALE

| | |
|---|--|
| DELETE STANDARD BATH ACCESSORIES | <input checked="" type="radio"/> Y <input type="radio"/> N |
| INCLUDES SOAPDISH, TOILET PAPER HOLDER AND TOWEL BARS | |

| | |
|---|--|
| OPTION - CERAMIC CORNER SHELF | <input type="radio"/> Y <input checked="" type="radio"/> N |
| QYT: | |
| CORNER LOCATION: circle SHOWERHEAD WALL / OPPOSITE SHOWERHEAD | |
| CORNER SHELF HEIGHT _____ " AFF IF 2 _____ " AFF | |

| | |
|---|--|
| STANDARD SHOWER ENCLOSURE-FRAMED BRUSHED NICKEL | <input type="radio"/> Y <input checked="" type="radio"/> N |
| INCLUDES-FRAMED, CLEAR GLASS, BRUSHED NICKEL | |

| | |
|--|--|
| OPTIONAL SHOWER ENCLOSURE | <input checked="" type="radio"/> Y <input type="radio"/> N |
| TYPE: circle FRAMED FRAMELESS BYPASS-SEMI-FRAMELESS | |
| ON 42" H KNEEWALL TOTAL HT. TO 78" AFF | |
| FULL GLASS WALL NO KNEEWALL TO 78" H AFF | |
| CUSTOM | SWING DOOR BARN DOOR |
| METAL FINISH: circle BRUSHED NICKEL | |
| | CHROME |
| | MATTE BLACK (ADDITIONAL CHG FOR SPECIALTY FINISH) |
| GLASS TYPE: CLEAR | |
| KNEE WALL SILL / SHOWER THRESHOLD GLACIER WHITE CORIAN | |

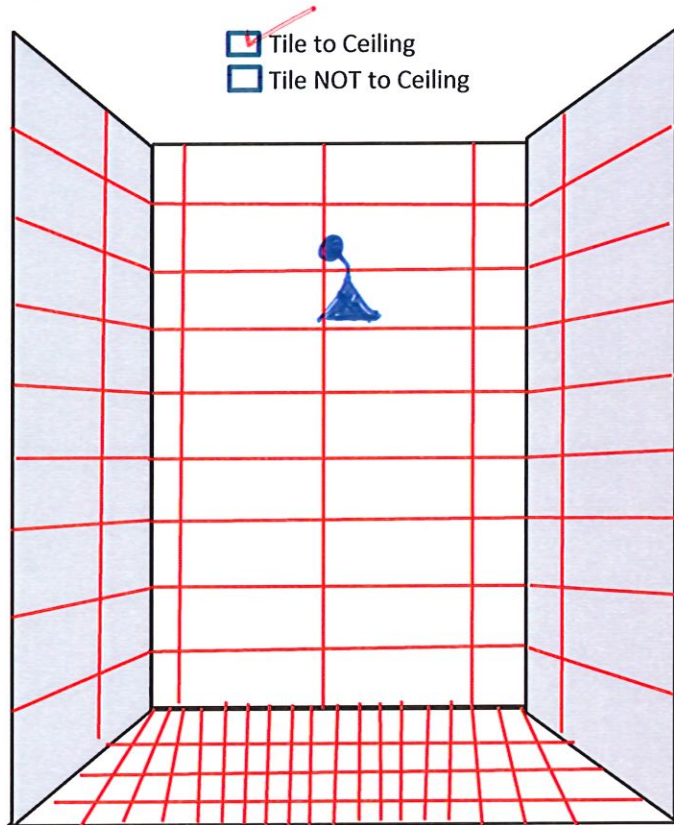

| | |
|---|--|
| OPTION - SHOWER SEAT | <input type="radio"/> Y <input checked="" type="radio"/> N |
| <input type="checkbox"/> CORNER STYLE | LOCATION: |
| <input type="checkbox"/> STRAIGHT STYLE | LOCATION: |

SHOWER WALL TILE NAME/#: **L1 BAKER BLVD TG74F**
 SIZE: **8 x 16**
 COLOR #/NAME: **100 WHITE**
 WALL GROUT: #/NAME **SEE ADDENDUM/PO**
 IF RECTANGLE TILE-CIRCLE ORIENTATION

- WALL TILE PATTERN** Schluter Finished Edge for Wall Tile
- INCLUDED - STRAIGHT Metal Edge-Brushed Nickel
 - OPTION - BRICK-SIDE-TO-SIDE _____ Metal-Edge-Brushed-Graphite
 - OPTION - BRICK-TOP-TO-BOTTOM _____ Metal-Edge-Bright-White
 - OPTION - DIAGONAL _____



SHOWER LISTELLO NAME: **N/A** SIZE: _____ COLOR: _____
 SHOWER LISTELLO QUANTITY: **N/A** PLACEMENT: _____
 SHOWER FLOOR TILE NAME: **L1 BAKER BLVD TG08G** SIZE: **2 X 2** COLOR: **100 WHITE**
 SHOWER FLOOR GROUT: #/Name **SEE ADDENDUM/PO**
 SHOWER FLOOR TILE PATTERN IS PLACED STRAIGHT



NOT TO SCALE

All locations are approximate. May need to be adjusted in field due to stud placement, tile size, window location, etc.

BATHROOM TILE WORKSHEET
TUB/SHOWER

JOB #: **BAR70 000008** Page ___ of ___

DAVIS PFISTER (CEDAR KEY GRANDE II 4.29,TUS)

Address: **3038 EAGLES FLIGHT PLACE**

Sign Buddy Pfister

Sign MZ Davis

Date 3/20/26

BATH# 3 **LOCATION:** By Bedroom 3

NOT TO SCALE

| | |
|--|--|
| DELETE STANDARD BATH ACCESSORIES | <input checked="" type="radio"/> Y <input type="radio"/> N |
| INCLUDES SOAPDISH, TOILET PAPER HOLDER AND TOWEL BARS | |

| | |
|---|--|
| OPTION - CERAMIC CORNER SHELF | <input type="radio"/> Y <input checked="" type="radio"/> N |
| QYT: | |
| CORNER LOCATION: <input type="radio"/> CORNER <input type="radio"/> SHOWERHEAD WALL / <input type="radio"/> OPPOSITE SHOWERHEAD | |
| CORNER SHELF HEIGHT _____ " AFF IF 2 _____ " AFF | |

SHOWER WALL TILE NAME/#: L7 Duet Polished TG73J

SIZE: 12x24

COLOR #/NAME: 900 Black

WALL GROUT: #/NAME SEE ADDENDUM/PO

WALL TILE PATTERN:

| | |
|---|---|
| <input checked="" type="checkbox"/> INCLUDED - STRAIGHT | <input type="checkbox"/> Schluter Finished Edge for Wall Tile |
| <input type="checkbox"/> OPTION-BRICK SIDE TO SIDE | <input type="checkbox"/> Metal Edge-Brushed Nickel |
| <input type="checkbox"/> OPTION -BRICK TOP TO BOTTOM | <input checked="" type="checkbox"/> Metal Edge-Brushed Graphite |
| <input type="checkbox"/> OPTION - DIAGONAL | <input type="checkbox"/> Metal Edge-Bright White |
| | <input type="checkbox"/> Metal Edge-Brushed Brass |

FOR OPTIONAL BRICK PATTERN-IF RECTANGLE TILE- CIRCLE ORIENTATION

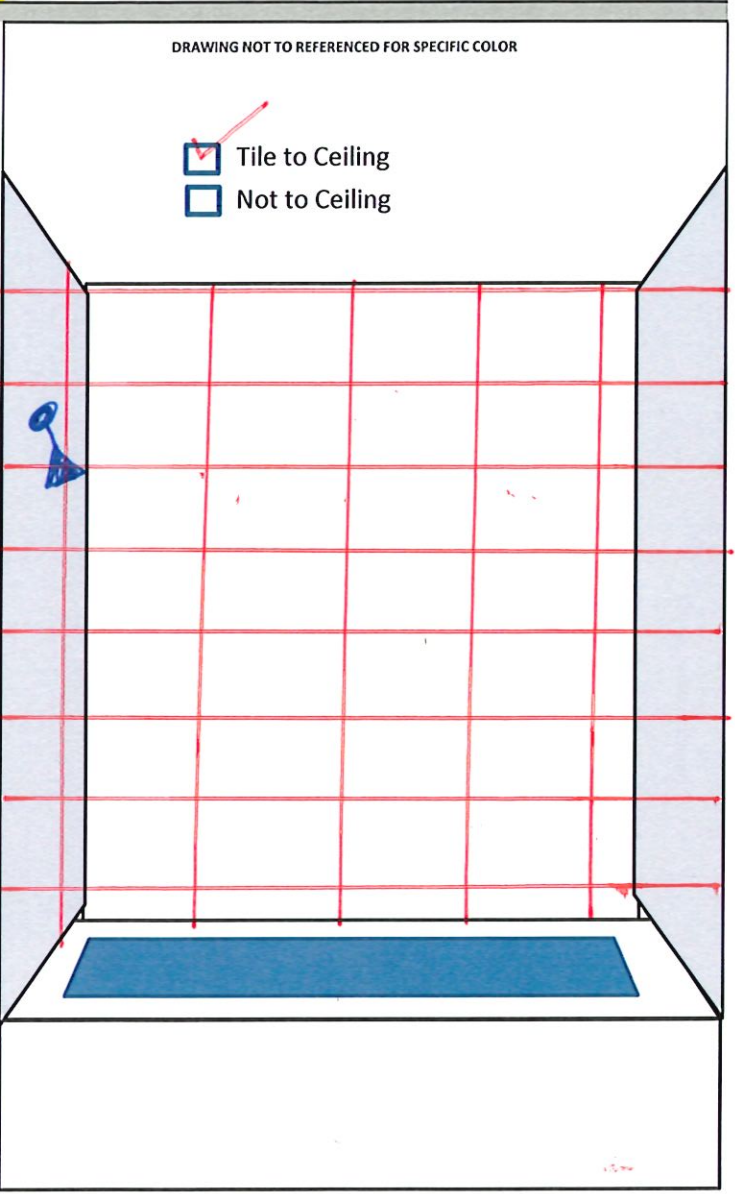

| | | |
|--|--------------------------------|-----------------------------------|
| TUB/SHOWER ACCENT #/NAME: <u>Declined</u> | ROW SIZE: <u>—————</u> | COLOR #/NAME: <u>—————</u> |
| TUB/SHOWER ACCENT QUANTITY: <u>—————</u> | PLACEMENT: <u>—————</u> | |
| TUB/SHOWER LINER #/NAME: <u>—————</u> | SIZE: <u>—————</u> | COLOR #/NAME: <u>—————</u> |
| TUB/SHOWER LINER QUANTITY: <u>—————</u> | PLACEMENT: <u>—————</u> | |



NOT TO SCALE

All locations are approximate. May need to be adjusted in field due to stud placement, tile size, window location, etc.

BATHROOM TILE WORKSHEET
TUB/SHOWER

JOB #: BAR70 000008 Page ___ of ___
DAVIS PFISTER (CEDAR KEY GRANDE II 4.29,TUS)

Address: 3038 EAGLES FLIGHT PLACE

Sign Bruce J. Pfister

Sign NET JONES

Date 3/20/26

BATH# 4 LOCATION: By Bedroom 4

NOT TO SCALE

DELETE STANDARD BATH ACCESSORIES Y N
INCLUDES SOAPDISH, TOILET PAPER HOLDER AND TOWEL BARS

OPTION - CERAMIC CORNER SHELF Y N
QYT: _____
CORNER LOCATION: SHOWERHEAD WALL / OPPOSITE SHOWERHEAD
CORNER SHELF HEIGHT _____ " AFF IF 2 _____ " AFF

SHOWER WALL TILE NAME/#: L2 Milan TGK08
SIZE: 13x13
COLOR #/NAME: 100 Cream
WALL GROUT: #/NAME **SEE ADDENDUM/PO**

WALL TILE PATTERN: INCLUDED - STRAIGHT
 OPTION-BRICK SIDE TO SIDE
 OPTION-BRICK TOP TO BOTTOM
 OPTION - DIAGONAL

Schluter Finished Edge for Wall Tile
 Metal Edge-Brushed Nickel
 Metal Edge-Brushed Graphite
 Metal Edge-Bright White
 Metal Edge-Brushed Brass

FOR OPTIONAL BRICK PATTERN-IF RECTANGLE TILE-
CIRCLE ORIENTATION



TUB/SHOWER ACCENT #/NAME: Declined ROW SIZE: _____ COLOR #/NAME: _____
TUB/SHOWER ACCENT QUANTITY: _____ PLACEMENT: _____
TUB/SHOWER LINER #/NAME: _____ SIZE: _____ COLOR #/NAME: _____
TUB/SHOWER LINER QUANTITY: _____ PLACEMENT: _____

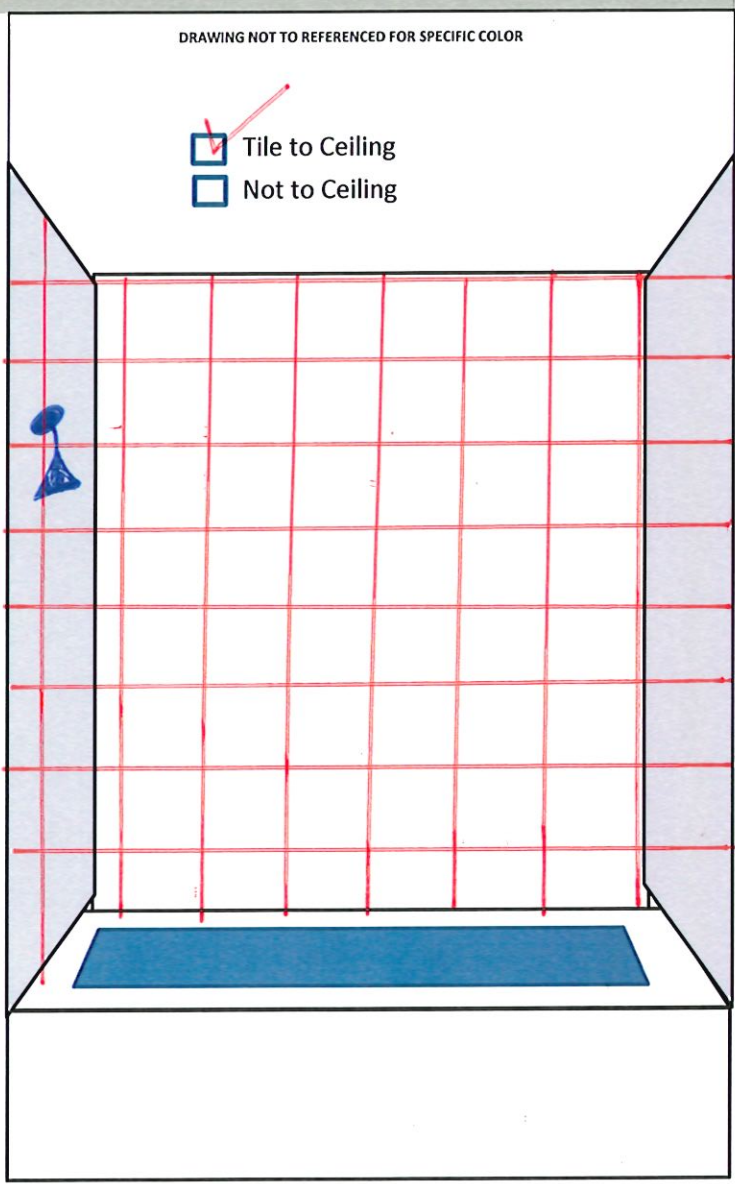

EXTERIOR FLOOD LIGHTS AVAILABLE INVESTIGATION

JOB #: BAR70 000008 Page ____ of ____
DAVIS PFISTER (CEDAR KEY GRANDE II 4.29,TUS)
Address: 3038 EAGLES FLIGHT PLACE
Sign: *[Signature]*
Sign: *[Signature]*
Date: 3/20/26

FLOOD LIGHTS 2 LIGHT
P5203-31 Black
22-1/2" L, 6-1/4" W, 11-5/16" H



P5203-31

FLOOD LIGHTS 2 LIGHT
P5203-30 White
22-1/2" L, 6-1/4" W, 11-5/16" H

DECLINED

P5203-30

FLOOD LIGHTS 2 LIGHT
P5203-20 Antique Bronze
22-1/2" L, 6-1/4" W, 11-5/16" H



P5203-20



****Westbay Artisan, Inspiration, and Innovation Series Only**

JOB #: BAR70 000008 Page ___ of ___

DAVIS PFISTER (CEDAR KEY GRANDE II 4.29,TUS)

Address: 3038 EAGLES FLIGHT PLACE

Sign *Bucley, J. Buck*

Sign *W. Jones*

Date *3/26/26*

Garage Floor Epoxy Investment

EPOX1003 – Garage Floor Epoxy

- One Car Garage
- Two Car Garage
- Three Car Garage

DECLINED



Bombay Tan Epoxy with Mixed Tan Speckles

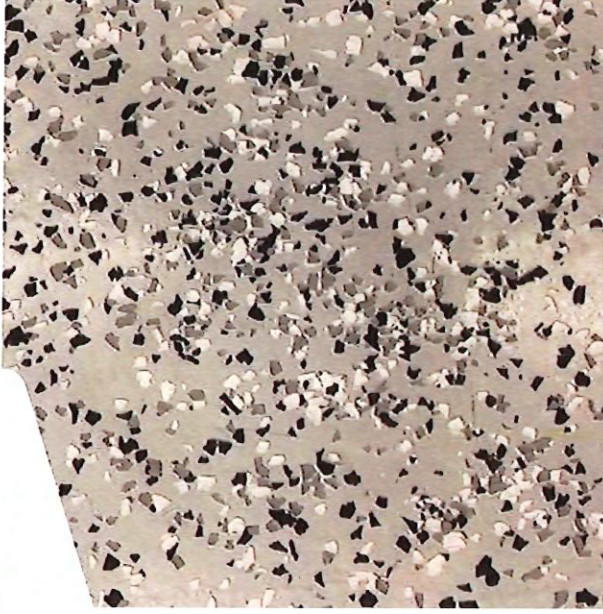

Online Gray Epoxy with Mixed Black Speckles



JOB #: BAR70 000008 Page ___ of ___

DAVIS PFISTER (CEDAR KEY GRANDE II 4.29,TUS)

Address: 3038 EAGLES FLIGHT PLACE

Sign Beverly Pfister

Sign WZL

Date 3/20/26

Interior Pantry Door-Solid Core

OPTIONAL

- Full Light Clear Glass

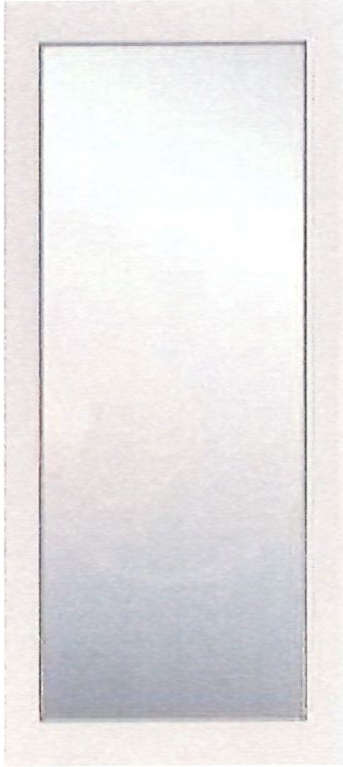

OPTIONAL

- Full Light Frosted Glass

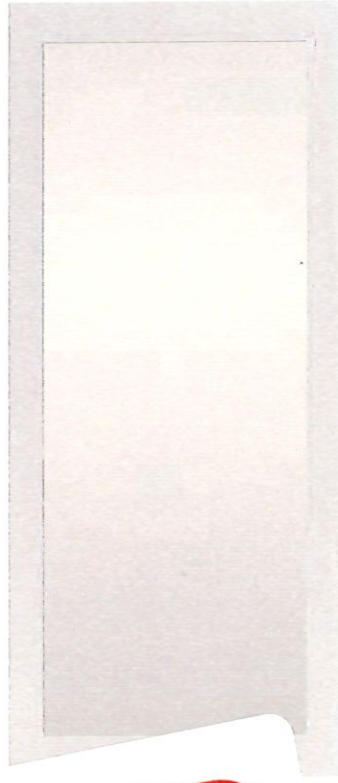

OPTIONAL

- Full Light Rain Glass

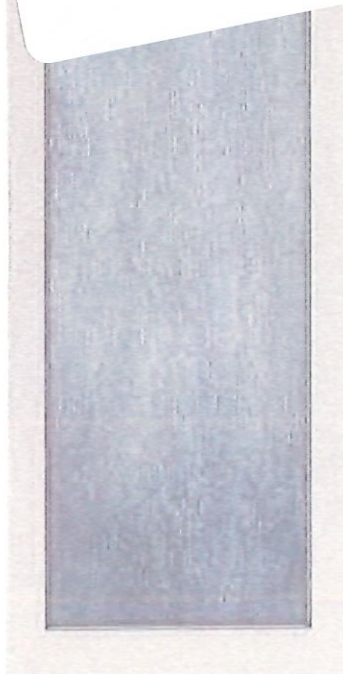

OPTIONAL

- Multi Panel Frosted Glass

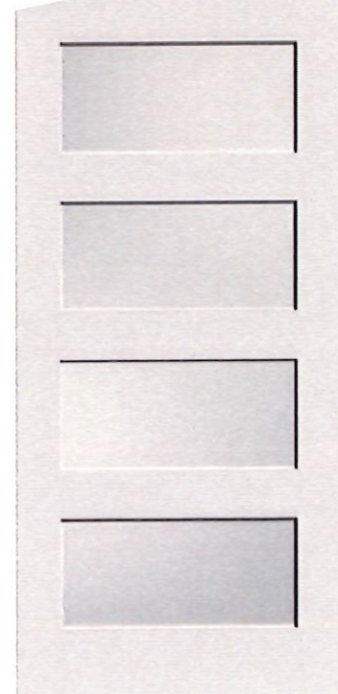

DECLINED



JOB #: BAR70 000008 Page ____ of ____
 DAVIS PFISTER (CEDAR KEY GRANDE II 4.29,TUS)
 Address: 3038 EAGLES FLIGHT PLACE
 Sign Beverly J. Pfister
 Sign WED
 Date 3/20/26

Ventilated Wood Shelving



Pantry ventilated

Location: _____

Closet-free hang

Location: _____

Closet-linen

Location: _____

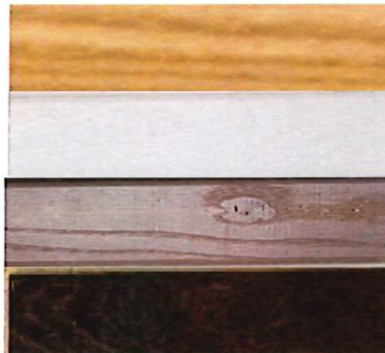

- L-1 Natural
- L-2 Picket Fence
- L-3 Driftwood
- L-3 Walnut